

PLat Book-CC-Page 133B

133

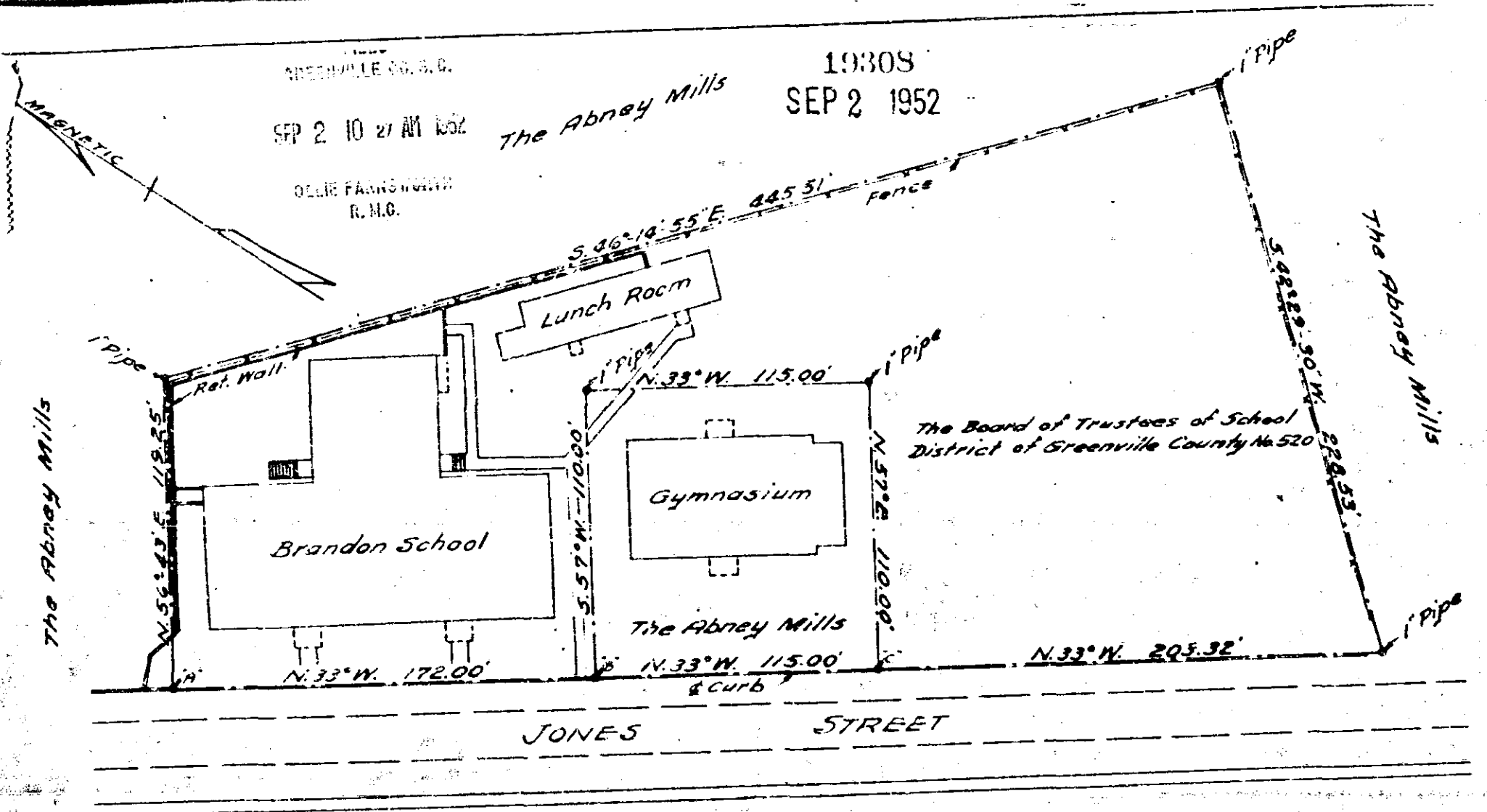

NOTE:
Corners A, B, C are marked
with Cross in Concrete Curb.

SOUTH CAROLINA
GREENVILLE COUNTY
SCALE: 1" = 50'
Plat showing property as deeded by
The Abney Mills to The Board of Trustees
of School District of Greenville County
No. 520 as surveyed Aug. 28, 1952 by:
J. H. Coleman C.E. & S.

#19308 Filed This 2 day of Sept 1952
and Recorded in Vil C C Page 133 at 10:37 AM
Ollie Fanning Smith
Register Messrs (Greenville County, S.C.)